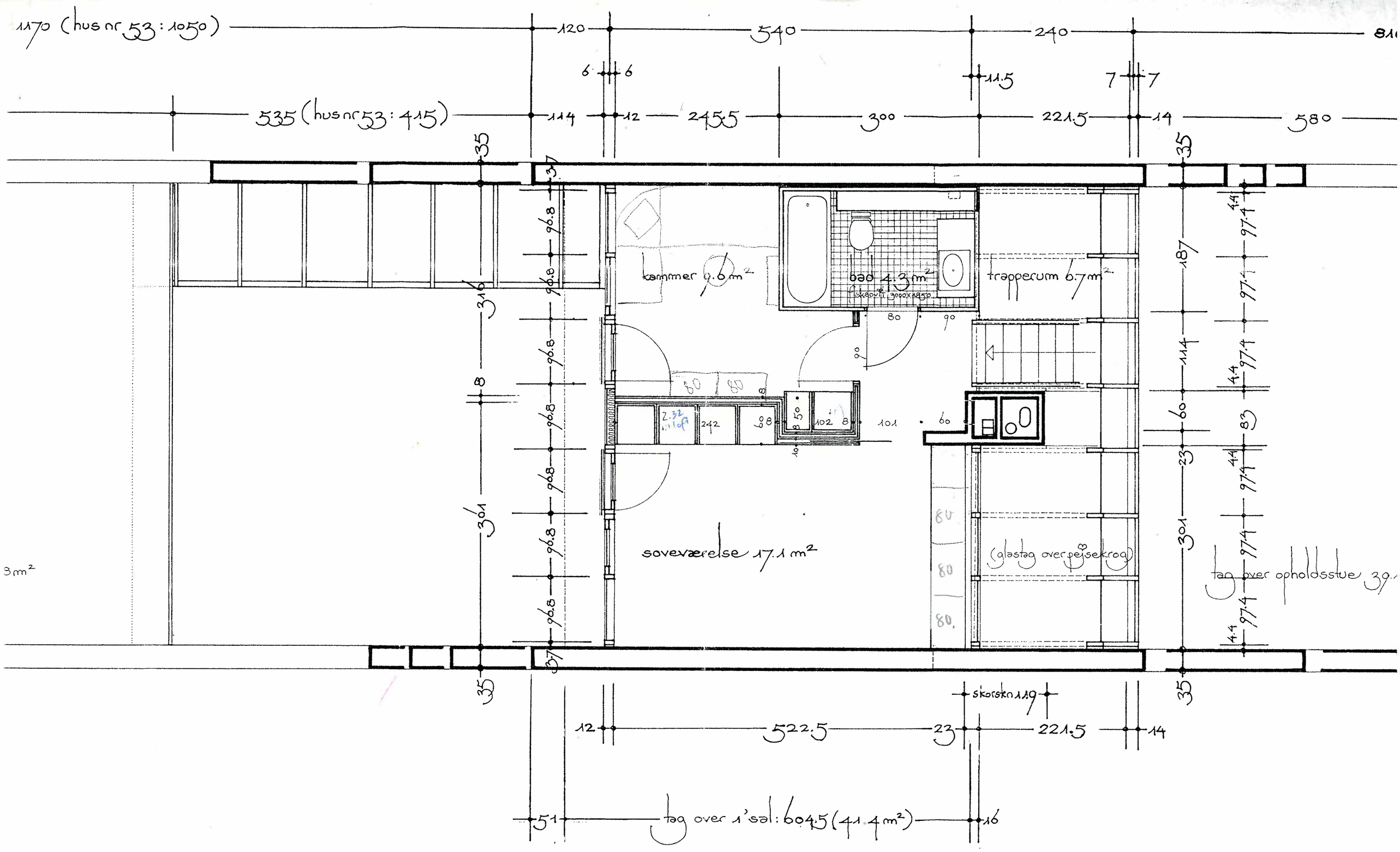
1170 (hus nr 53: 1050)
535 (hus nr 53: 415)
kammer 9.6 m²
bad 4.3 m²
trapperum 6.7 m²
soveværelse 17.1 m²
(glastag over pejsekrog)
tag over opholdsstue 39.
skorsten 1.19
tag over 1'sal: 604.5 (41.4 m²)